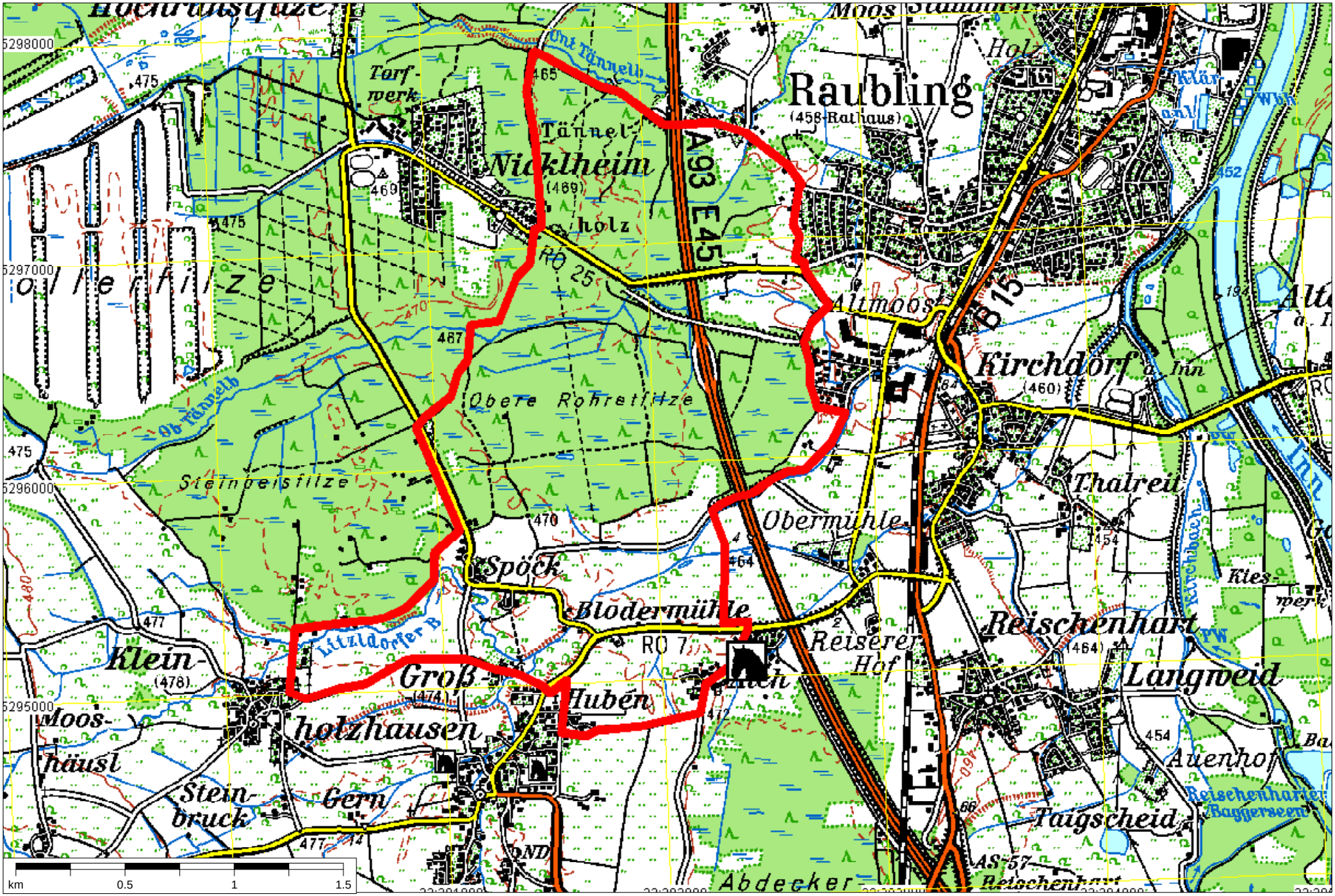

Großer Rundweg I. - Ca. 11 Km - Karte 1:50000

Aich - Raubling - Grünthal - Nicklheim - Spöck - Großholzhausen - Huben - Aich